

Comhaltas Seisiún July 2025

Table of Contents

The Butterfly	1
Redican's Mother	2
The Geese In The Bog	3
The Connaughtman's Rambles	4
Out On The Ocean	5
Swinging on a Gate	6
Spootiskerry	7
The Banshee	8
Far From Home	9
The Wind That Shakes The Barley	10
The Killavil	11
The Lilting Banshee	12
The Kesh	13
Téir Abhaile	14
O'Keeffe's	15
The Dingle Regatta	16
Jacky Tar	17
Off to California	18
The Merry Blacksmith	19
Cooley's	20
The Mountain Road	21
The Gentle Maiden	22
Pretty Maid Milking Her Cow	23
The Britches Full of Stitches	24
The Ballyvourney	25
John Ryan's Polka	26

The Butterfly

Slip Jig

♩. = 110

Em D Em D Em G D

Am G Am G D

Em D Em G D

<<

Redican's Mother

Slip Jig

♩. = 110

D G D Bm A

D G D Bm A

<<

The Geese In The Bog

Jig

$\text{♩} = 110$

C G Am

C G Am

C G C Am

C G C G Am

<<

The Connaughtman's Rambles

Jig

$\text{♩} = 110$

D G D G

D G D 1 Bm A 2 Bm A

Bm A Bm A

Bm G D 1 Bm A 2 Bm A

<<

Out On The Ocean

Jig

$\text{♩} = 110$

G C

G

1 D G 2 D G

Em D

G C D G 1 D G 2 D G

<<

Swinging on a Gate

Reel

$\text{♩} = 90$

<<

Spoontiskerry

Reel

$\text{♩} = 90$

Staff 1: G, C, D

Staff 2: G, C, G, 1 D G, 2 D G

Staff 3: Em, C, G

Staff 4: 1 D Em, C, G, D G

Staff 5: 2 D G, C, G, D G

<<

The Banshee

Reel

$\text{♩} = 90$

G

C

G

Am

D

G

C

G

Am

D

Am

Em

Am

G

Am

Em

C

G

Am

D

<<

Far From Home

Reel

$\text{♩} = 90$

G

D

G

C

G

D

G

G

D

Em

G

D

G

C

G

D

G

<<

The Wind That Shakes The Barley

Reel

$\text{♩} = 90$

D G D G A

D G D G A

D G D Bm D G D A

D G D Bm G A

<<

The Killavil

Jig

♩. = 110

Em D Em

Em D Em

Em D 1 Em 2 Em

The Liltin' Banshee

Jig

♩. = 110

The Kesh

Jig

$\text{♩} = 110$

1	G	A	B	A	G	F	E	D
2	G	A	B	A	G	F	E	D
3	G	A	B	A	G	F	E	D
4	G	A	B	A	G	F	E	D

<<

Téir Abhaile

Slide

♩. = 110

<<

O'Keeffe's

Slide

♩. = 120

Am G Am G

Am G 1 Am 2 Am

Am

G 1 Am 2 Am

<<

The Dingle Regatta

Slide

$\text{♩} = 120$

<<

Jacky Tar

Hornpipe

$\text{♩} = 72$

<<

Off to California

Hornpipe

$\text{♩} = 72$

Staff 1: G C G Em Am C

Staff 2: G C G Em 1 C D G 2 C D G

Staff 3: G D Em G Em Am C

Staff 4: G C G Em 1 C D G 2 C D G

<<

The Merry Blacksmith

Reel

$\text{♩} = 90$

D

G

A

D

G

1

A

D

2

A

D

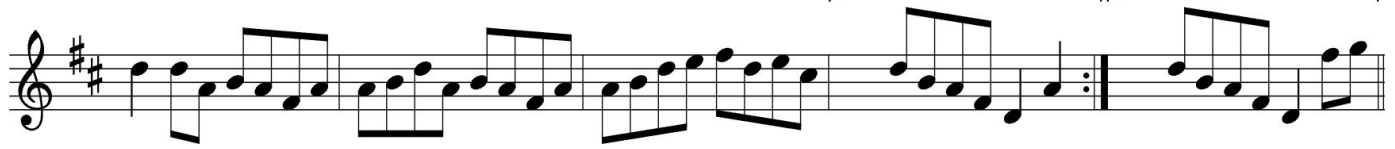

D

G

A

D

G

1

A

D

2

A

D

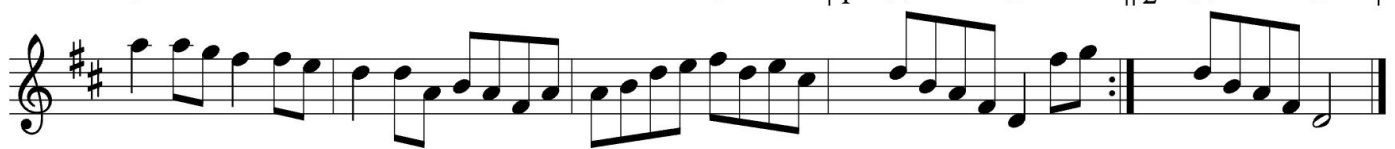

<<

Cooley's

Reel

$\text{♩} = 90$

Em D

Em D 1 Bm Em 2 Bm Em

Em D

Em D 1 Bm Em 2 Bm Em

<<

The Mountain Road

Reel

$\text{♩} = 90$

<<

The Gentle Maiden

Waltz

$\text{♩} = 110$

G D G C G Em C D

G D G C G D G

G Em C Am G Em C D

G D G C G D G

<<

Pretty Maid Milking Her Cow

Waltz

♩ = 120

Chords: G, D, C, D, G, D, C, D, Em, Bm, Em

Repeat sign: << [Staff 4] [Staff 10]

First/Second ending: 1 2

The Britches Full of Stitches

Polka

♩ = 120

Staff 1: A D A D

Staff 2: A D A D E

Staff 3: E A E A D

Staff 4: E A D A D E

<<

The Ballyvourney

Polka

$\text{♩} = 120$

John Ryan's Polka

Polka

$\text{♩} = 120$

D G A

D G A 1 D 2 D

D G D G A

D G D A 1 D 2 D

<<

Created using Michael Eskin's ABC Transcription Tools