Click the tune title to play

Willie Coleman's
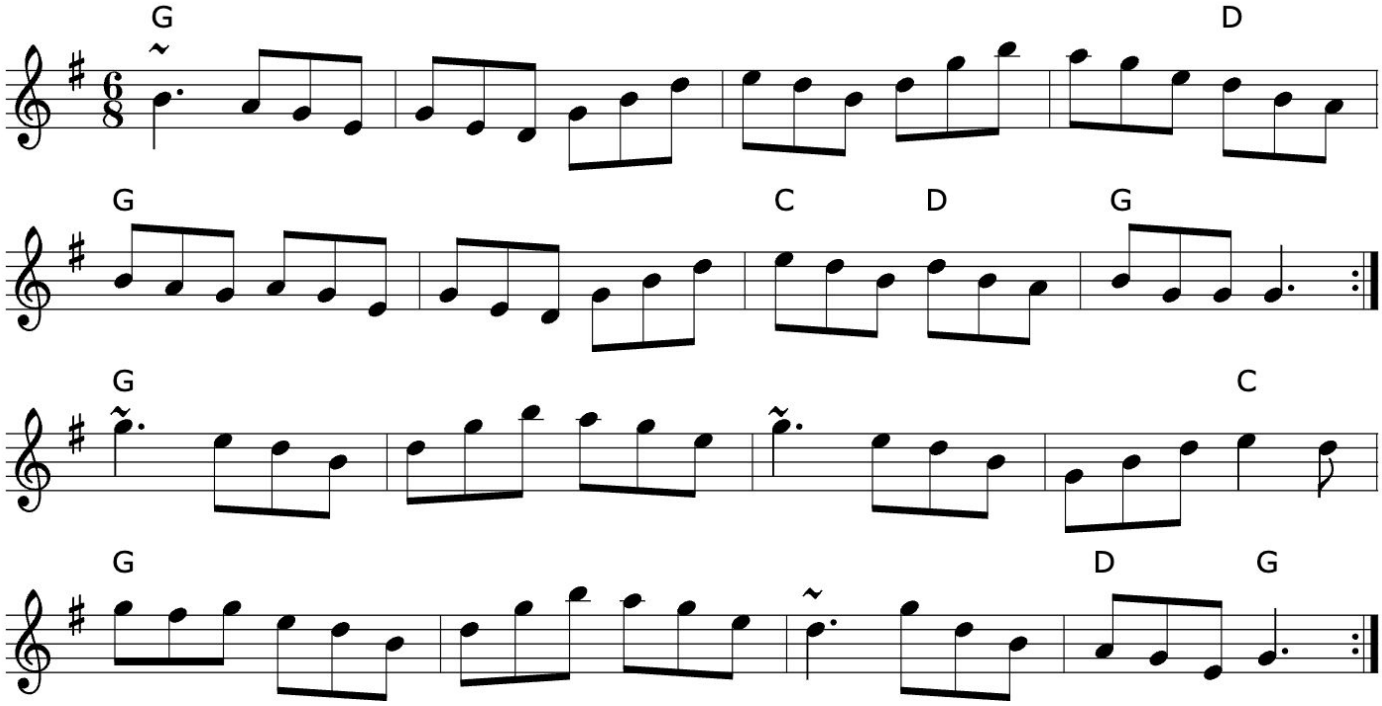
jig