Click the tune title to play

Dever The Dancer
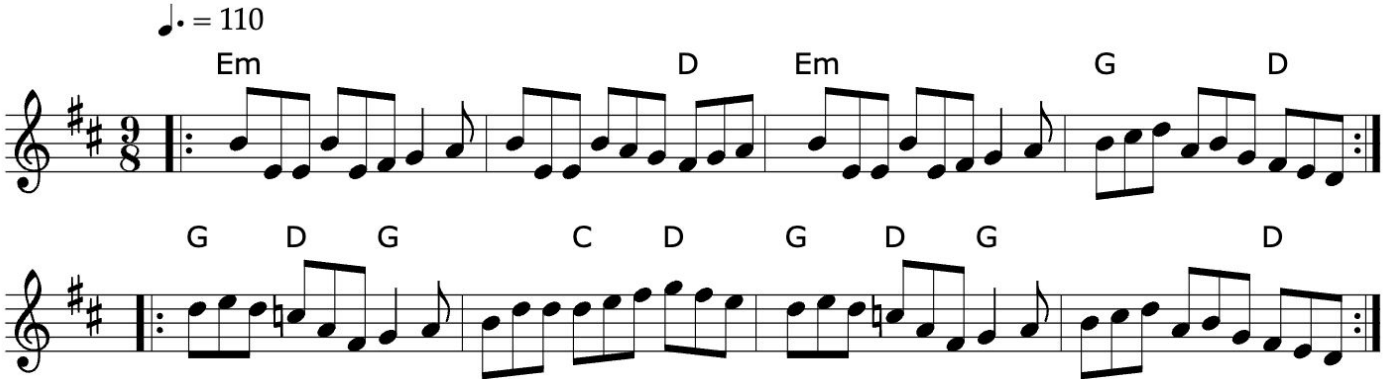
Slip Jig