The Abbey
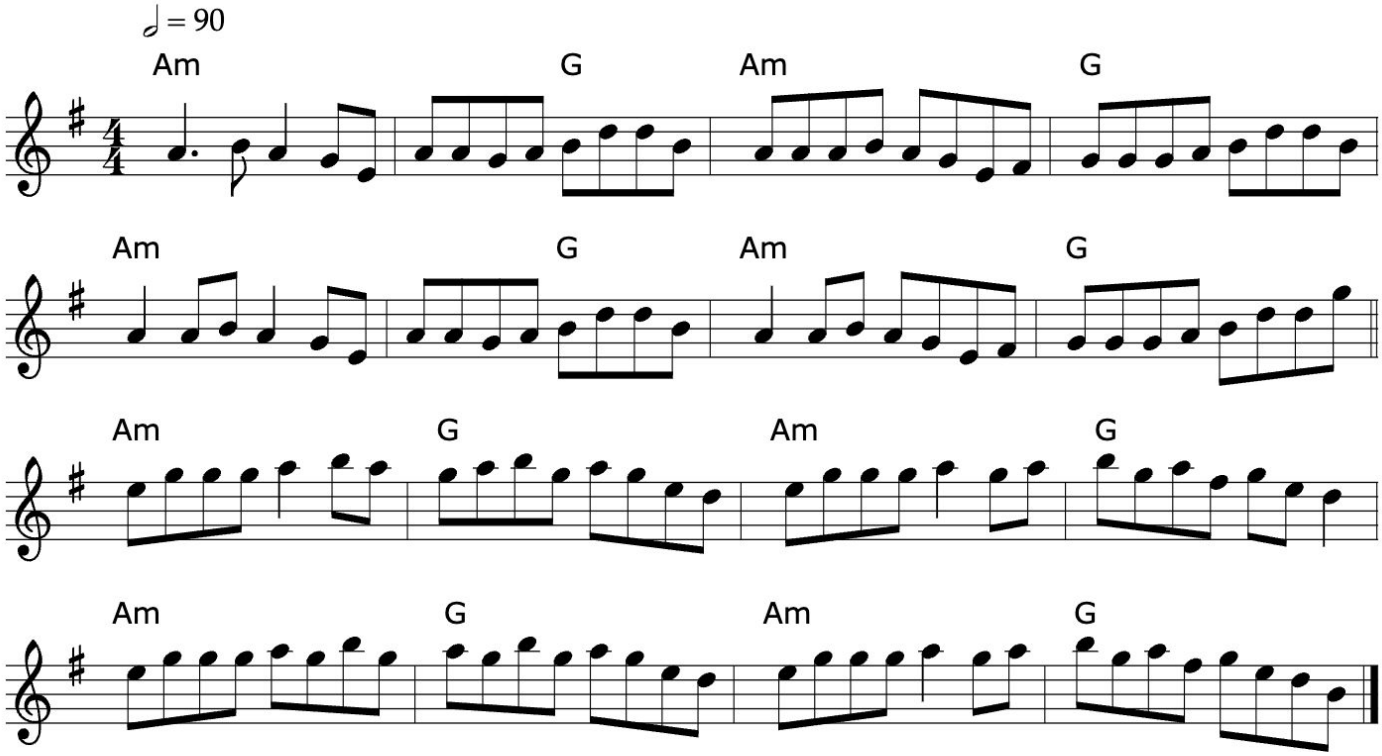
Reel