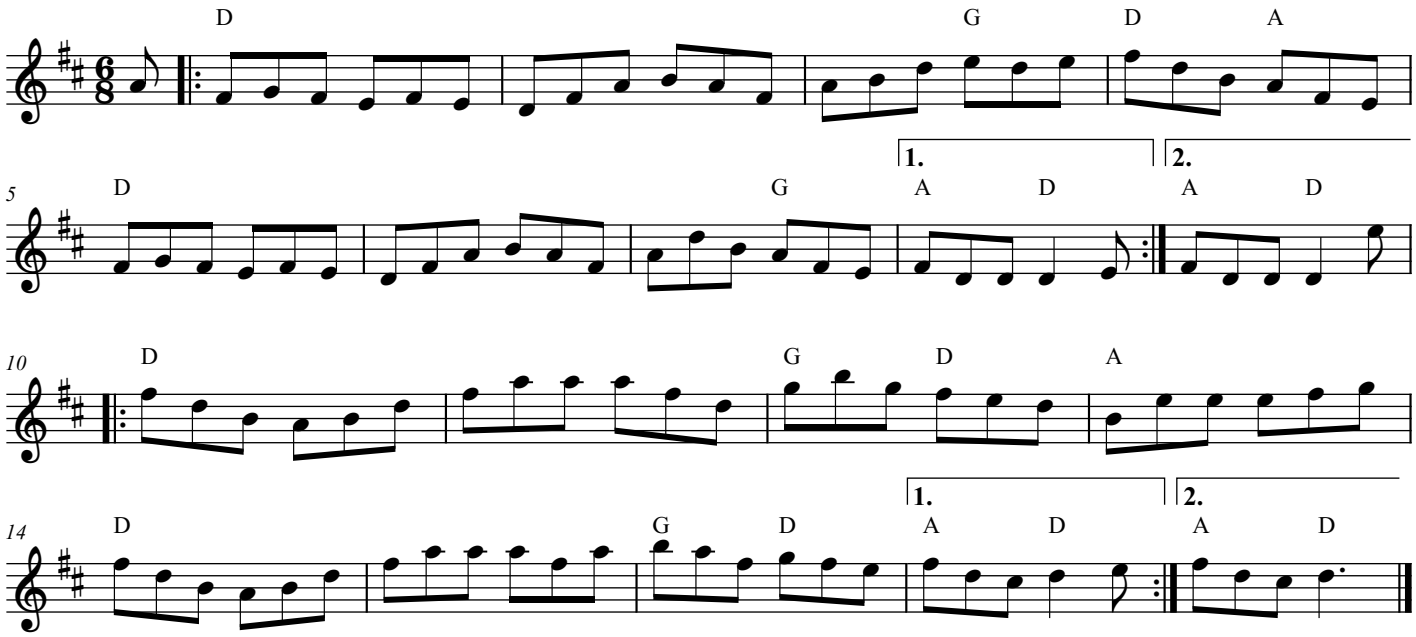Rose in the Heather