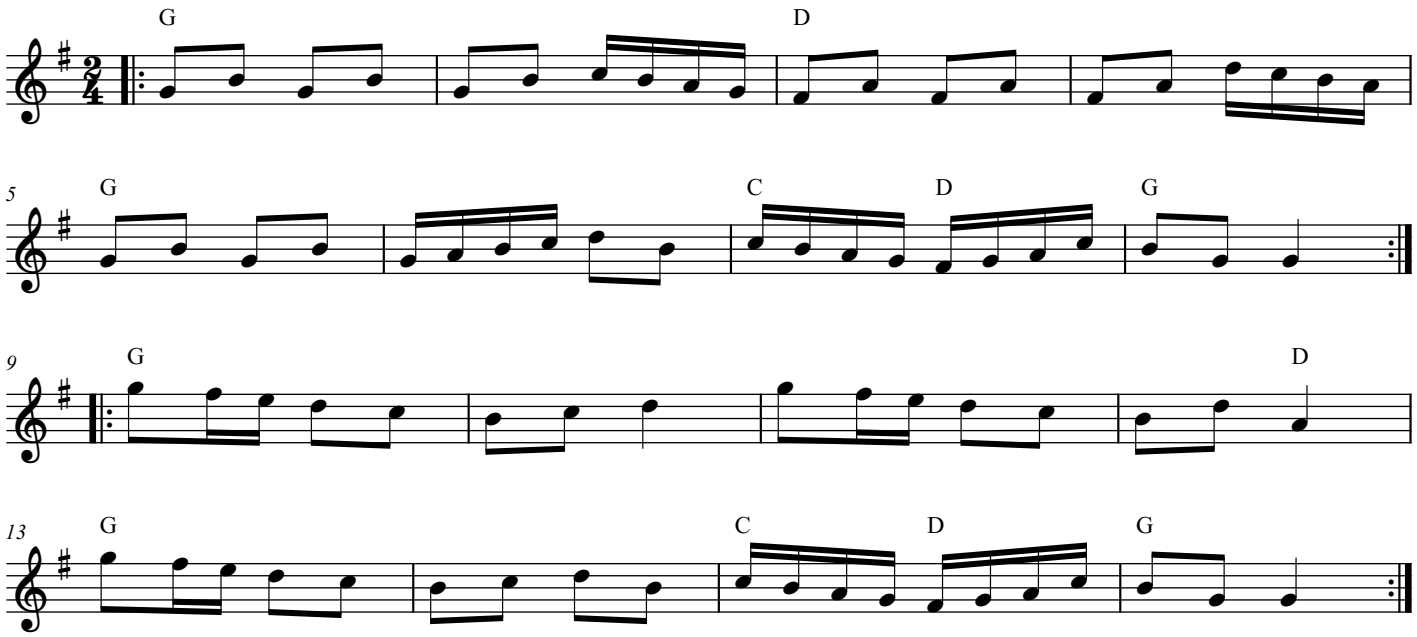Rakes of Mallow