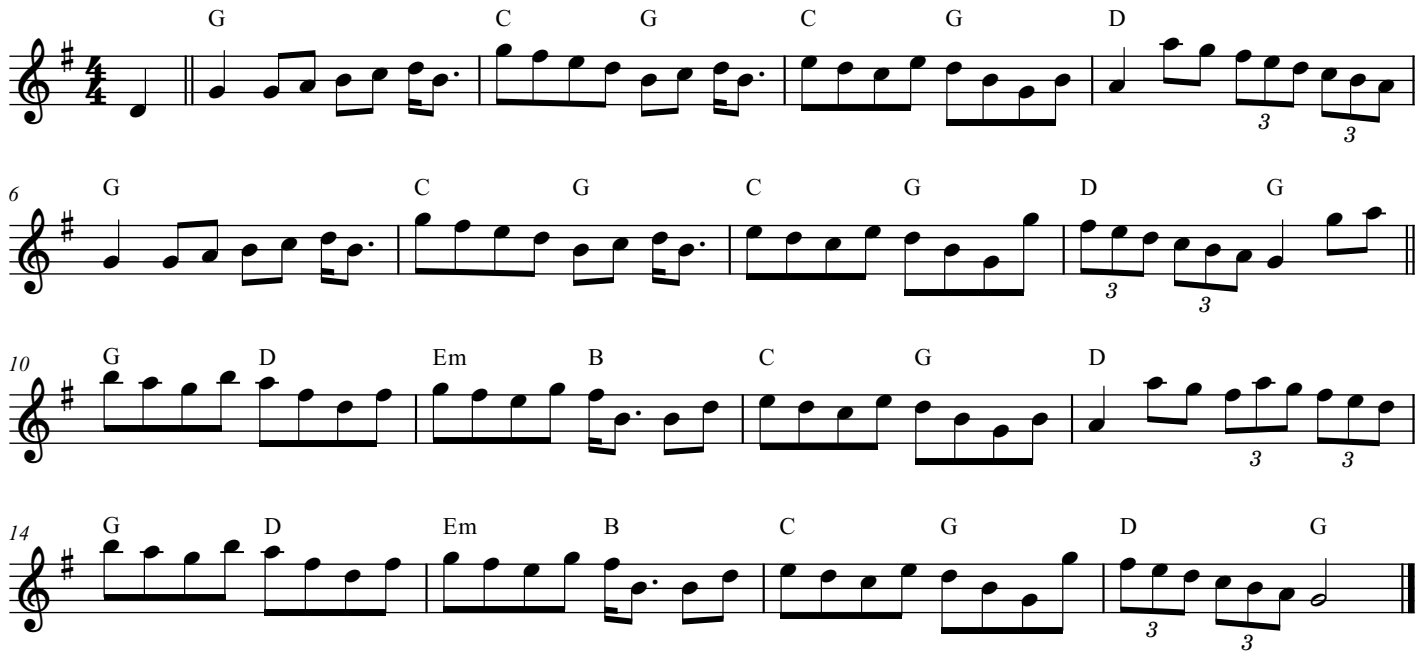John Stephen of Chance Inn (G)